



FOLIO: 15/215559

SEARCH DATE	TIME	EDITION NO	DATE
-----	----	-----	----
14/3/2024	12:35 PM	-	-

VOL 9376 FOL 141 IS THE CURRENT CERTIFICATE OF TITLE

LAND

LOT 15 IN DEPOSITED PLAN 215559
AT HILLVIEW
LOCAL GOVERNMENT AREA LIVERPOOL
PARISH OF ST LUKE COUNTY OF CUMBERLAND
TITLE DIAGRAM DP215559

FIRST SCHEDULE

NEW SOUTH WALES LAND AND HOUSING CORPORATION

SECOND SCHEDULE (1 NOTIFICATION)

1 LAND EXCLUDES MINERALS BY CROWN GRANTS

NOTATIONS

UNREGISTERED DEALINGS: NIL

*** END OF SEARCH ***



FOLIO: 16/215559

SEARCH DATE	TIME	EDITION NO	DATE
-----	----	-----	----
14/3/2024	12:35 PM	-	-

VOL 9376 FOL 142 IS THE CURRENT CERTIFICATE OF TITLE

LAND

LOT 16 IN DEPOSITED PLAN 215559
AT HILLVIEW
LOCAL GOVERNMENT AREA LIVERPOOL
PARISH OF ST LUKE COUNTY OF CUMBERLAND
TITLE DIAGRAM DP215559

FIRST SCHEDULE

NEW SOUTH WALES LAND AND HOUSING CORPORATION

SECOND SCHEDULE (1 NOTIFICATION)

1 LAND EXCLUDES MINERALS BY CROWN GRANTS

NOTATIONS

UNREGISTERED DEALINGS: NIL

*** END OF SEARCH ***



FOLIO: 17/215559

SEARCH DATE	TIME	EDITION NO	DATE
-----	----	-----	----
14/3/2024	12:35 PM	-	-

VOL 9376 FOL 143 IS THE CURRENT CERTIFICATE OF TITLE

LAND

LOT 17 IN DEPOSITED PLAN 215559
AT HILLVIEW
LOCAL GOVERNMENT AREA LIVERPOOL
PARISH OF ST LUKE COUNTY OF CUMBERLAND
TITLE DIAGRAM DP215559

FIRST SCHEDULE

NEW SOUTH WALES LAND AND HOUSING CORPORATION

SECOND SCHEDULE (1 NOTIFICATION)

1 LAND EXCLUDES MINERALS BY CROWN GRANTS

NOTATIONS

UNREGISTERED DEALINGS: NIL

*** END OF SEARCH ***



FOLIO: 11/215559

SEARCH DATE	TIME	EDITION NO	DATE
-----	----	-----	----
14/3/2024	12:35 PM	-	-

VOL 9376 FOL 137 IS THE CURRENT CERTIFICATE OF TITLE

LAND

LOT 11 IN DEPOSITED PLAN 215559
AT HILLVIEW
LOCAL GOVERNMENT AREA LIVERPOOL
PARISH OF ST LUKE COUNTY OF CUMBERLAND
TITLE DIAGRAM DP215559

FIRST SCHEDULE

NEW SOUTH WALES LAND AND HOUSING CORPORATION

SECOND SCHEDULE (1 NOTIFICATION)

1 LAND EXCLUDES MINERALS BY CROWN GRANTS

NOTATIONS

UNREGISTERED DEALINGS: NIL

*** END OF SEARCH ***

Form 2 — This form must NOT be used where any Dedication, Drainage Reserve or Public Garden and Recreation Space is provided. — See Form 3. WARNING: GREASING OR FOLDING WILL LEAD TO REJECTION.

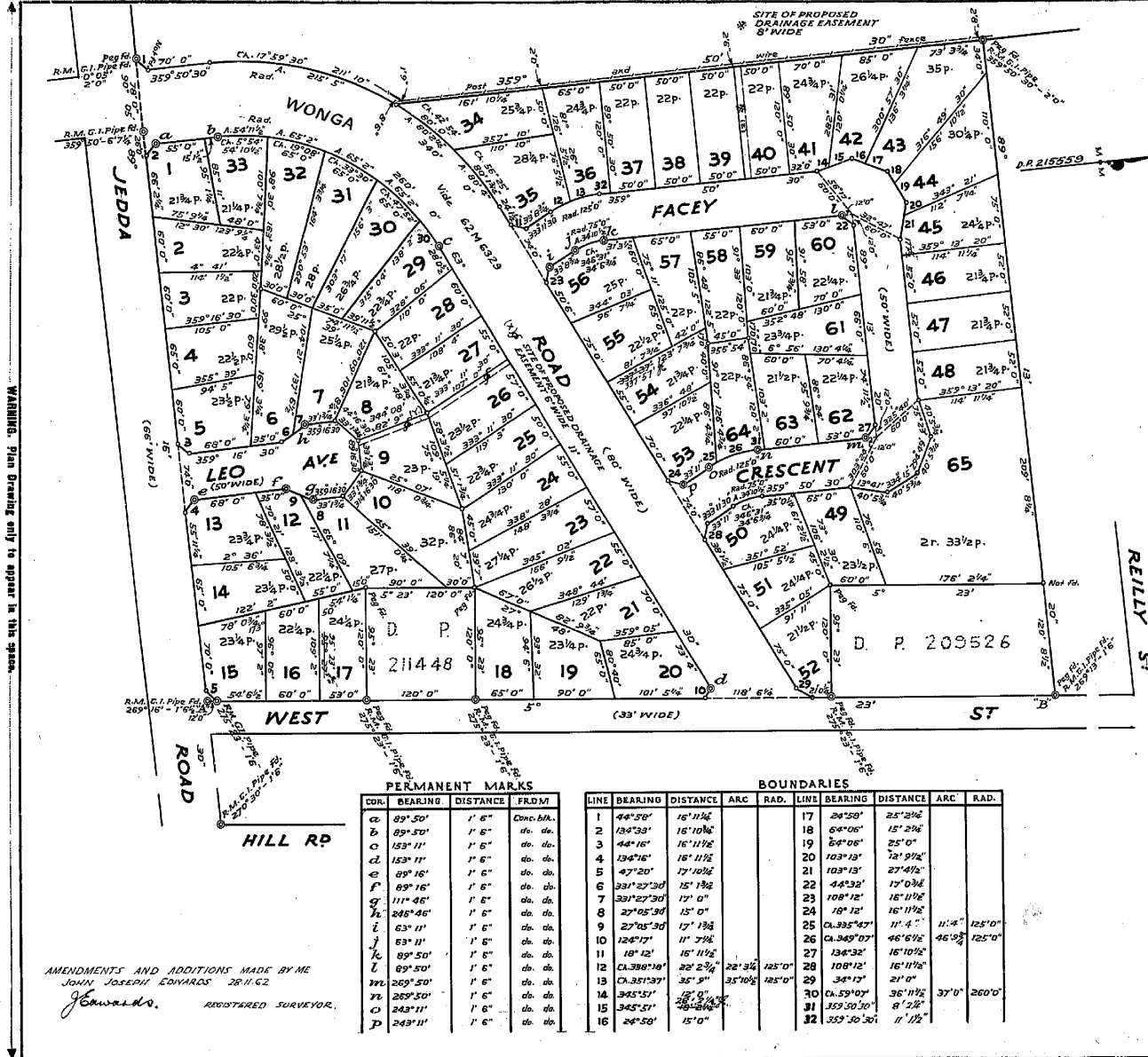

AMENDMENTS AND ADDITIONS MADE BY ME
JOHN JOSEPH EDWARDS 28.11.02
J Edwards, REGISTERED SURVEYOR.

DP215559

Registered: *DP 21-162 KTB*
Title System: *Torrens*
Purpose: *Subdivision*
Ref. Map: *Liverpool Sh. C.*
Last Plan: *D.P. 211 302*

PLAN OF SUBDIVISION OF PART
OF LAND ACQUIRED FOR
HOUSING PURPOSES

Scale: 80 Feet to an inch

Mun. Office
City: *Liverpool*
Locality: *Hillview*
Parish: *St. Luke*
County: *Cumberland*

I, *Kerrie Edwards*, Clerk,
Handy-Parkley, Edwards & Co.,
of *88, Bridge St., North Sydney*,
a surveyor registered under the Surveyors Act, 1959, as amended,
hereby certify that the survey represented in this plan
is accurate and has been made: (1) by me (2) under my
immediate supervision in accordance with the Survey Practice
Regulations, 1952, and was completed on 18.11.02, 2002.
Signature: *K. Edwards*
Surveyor registered under Surveyors Act, 1959, as amended.
Date of Act: *18.11.02*

Statements of Proposed Easements.
It is intended to create easements for
drainage purposes over the land shown
as 'Site of Proposed Drainage
Easement 6' Wide' within lots 9 & 28
and Site of Proposed Easement 8'
wide within Lot 40 in favour of the
Liverpool City Council.

Approved by Council I hereby certify that the requirements of the Local Government Act, 1919 (other than the requirements for registration of plans), have been complied with by the applicant in relation to the proposed subdivision set out herein.

Subdivision No. Date

Council Clerk

AMENDMENTS OR ADDITIONS NOTED ON PLAN
IN REGISTRAR GENERAL'S OFFICE.

I, Bruce Richard Davies, Registrar General for New South Wales, certify that this negative is a photograph made as a permanent record of a document in my custody this 19th day of April, 1977

1

CONVERSION TABLE ADDED IN
REGISTRAR GENERAL'S DEPARTMENT

DP 215559

FEET INCHES	METRES
1 6	0.457
1 6 1/8	0.460
1 9	0.533
1 10	0.559
2 -	0.610
2 6	0.762
2 8	0.813
3 -	0.914
4 10 3/4	1.492
5 -	1.524
5 -	1.829
6 6	1.981
6 7 1/4	2.013
7 -	2.134
8 -	2.438
8 2 1/4	2.496
10 0 5/8	3.064
11 1 1/2	3.591
11 4	3.454
11 7 1/4	3.537
12 -	3.658
12 9 1/2	3.899
15 -	4.572
15 1 3/8	4.607
15 1 1/2	4.610
15 1 3/4	4.616
15 2 1/4	4.629
16 10 1/2	5.144
16 10 3/4	5.150
16 11 1/4	5.163
16 11 1/2	5.169
17 -	5.182
17 0 3/4	5.201
17 1 3/4	5.225
17 7 1/2	5.372
17 10 1/4	5.442
20 -	6.096
21 -	6.401
21 0 1/4	6.407
22 2 3/4	6.775
22 3 1/4	6.780
24 1 1/4	7.347
25 -	7.620
25 2 1/4	7.677
26 -	7.925
27 4 1/2	8.344
28 0 1/2	8.547
28 2 1/4	8.592
30 -	9.144
31 3 1/2	9.538
32 -	9.754
33 -	10.058
33 1 3/4	10.103
33 8 3/4	10.281
33 11	10.338
34 -	10.363
34 6 3/4	10.585
34 10 1/2	10.630
35 -	10.668
35 0 1/4	10.674
35 9	10.897
35 10 1/2	10.935
35 11 1/2	11.265
37 -	11.278
38 1 1/2	11.621
38 2	11.633
39 7	12.065
39 11 1/2	12.179
40 -	12.192
40 5 3/4	12.358
42 -	12.802
43 -	13.106
45 -	13.716
46 6 1/2	14.186
46 9 3/4	14.268
48 -	14.630
50 -	15.240

CONVERSION TABLE ADDED IN
REGISTRAR GENERAL'S DEPARTMENT

DP 215559 CONTINUED

FEET INCHES	METRES
50 3	15.516
50 6	15.539
51 1 3/4	15.589
52 -	15.890
55 -	16.154
54 1 1/4	16.491
54 6 1/2	16.624
54 10 1/2	16.726
54 11 1/2	16.751
55 -	16.784
55 0 1/4	16.770
55 11 1/4	17.050
57 -	17.374
58 3 1/2	17.767
60 -	18.288
61 2 1/2	18.606
65 -	19.812
65 2	19.855
66 -	20.117
66 2 1/4	20.174
67 -	20.422
68 -	20.726
70 -	21.336
70 4 1/4	21.444
73 5 3/4	22.346
73 4	22.352
74 -	22.355
74 11 1/2	22.847
75 -	22.860
75 9 1/4	23.095
76 5 1/2	23.305
78 -	23.774
78 0 3/4	23.793
78 3 1/2	23.863
79 3 1/4	24.162
80 -	24.384
80 1 3/4	24.468
81 7 3/4	24.866
82 9	25.222
82 9 3/4	25.241
84 7	25.781
85 -	25.908
90 -	27.432
91 11	28.016
94 5	28.778
94 6	28.804
95 1 1/4	28.988
95 1 1/2	28.994
95 7 3/4	29.183
95 9 3/4	29.204
96 7 1/4	29.445
97 2	29.616
97 10 1/2	29.892
100 7 3/4	30.677
101 5 1/4	30.918
103 -	31.394
105 -	32.004
105 5 1/4	32.087
105 5	32.101
105 5 1/2	32.144
105 6 3/4	32.175
106 2 1/2	32.372
106 8 1/4	32.518
107 -	32.518
108 4	33.528
109 2	33.574
109 5 1/4	33.597
110 -	33.528
110 6	33.680
110 10	33.792
112 7 1/4	34.522
114 1 1/2	34.785
114 11 1/4	35.035
115 -	35.032
117 7 1/4	35.846
118 0 3/4	35.985
118 6 1/4	36.125

CONVERSION TABLE ADDED IN
REGISTRAR GENERAL'S DEPARTMENT

DP 215559 CONTINUED

FEET INCHES	METRES
119 3	36.247
120 -	36.576
120 0 1/4	36.582
120 2	36.527
120 8 1/2	36.792
122 2	37.256
123 7 3/4	37.687
123 9 1/4	37.725
125 -	38.100
126 4 3/4	38.529
126 5 1/2	38.543
128 3 1/2	39.103
129 1 3/4	39.364
130 -	39.624
130 4 1/4	39.732
136 5 1/4	41.535
137 5 1/2	41.923
138 2	42.113
148 3 3/4	45.206
151 0 1/4	46.081
156 3	47.625
156 10 1/2	47.816
161 10 1/4	49.333
163 7 3/4	49.879
164 3 3/4	50.082
166 9 1/2	50.838
169 3 1/4	51.594
176 2 1/4	53.782
209 8 1/4	63.913
211 10	64.567
215 5	65.659
260 -	79.248
354 10 1/2	102.070
359 11 1/2	103.619
552 -	168.250
595 -	169.164
660 -	202.692
778 3 1/2	237.223
828 4 7/8	252.498
990 -	301.752
1125 -	342.900
1129 1 3/4	344.164
1166 9 1/2	355.638
1200 2 5/8	365.827
2260 -	688.848

AC RD P SQ M

- - 2.6	65.8
- - 21 1/4	537.5
- - 21 1/2	543.8
- - 21 3/4	550.1
- - 22	556.4
- - 22 1/4	562.8
- - 22 1/2	569.1
- - 22 3/4	575.4
- - 23	581.7
- - 23 1/4	588.1
- - 23 1/2	594.4
- - 23 3/4	600.7
- - 24 1/4	613.4
- - 24 3/4	626
- - 25	632.3
- - 25 1/4	638.6
- - 25 3/4	651.3
- - 26 1/4	663.9
- - 26 1/2	670.3
- - 26 3/4	676.6
- - 27	682.9
- - 27 1/4	689.2
- - 28	708.2
- - 28 1/4	714.5
- - 28 1/2	720.8
- - 29 1/2	746.1
- - 30 1/4	765.1
- - 32	809.4
- - 35	885.2

CONVERSION TABLE ADDED IN
REGISTRAR GENERAL'S DEPARTMENT

DP 215559 CONTINUED

AC RD P SQ M
- 2 33 1/2 2871

I, Bruce Richard Davies, Registrar General for New South Wales, certify that this negative is a photograph made as a permanent record of a document in my custody this 19th day of April, 1977

Bruce Davies

2